

Item 1

18/00469/OULMAJ

Land To The North And South Of School Lane
Forton

Site Location Plan



From the A6, East Site Boundary



View from Public Right of Way 2-11 12



From the A6 towards northern parcel



From the A6 towards southern parcel

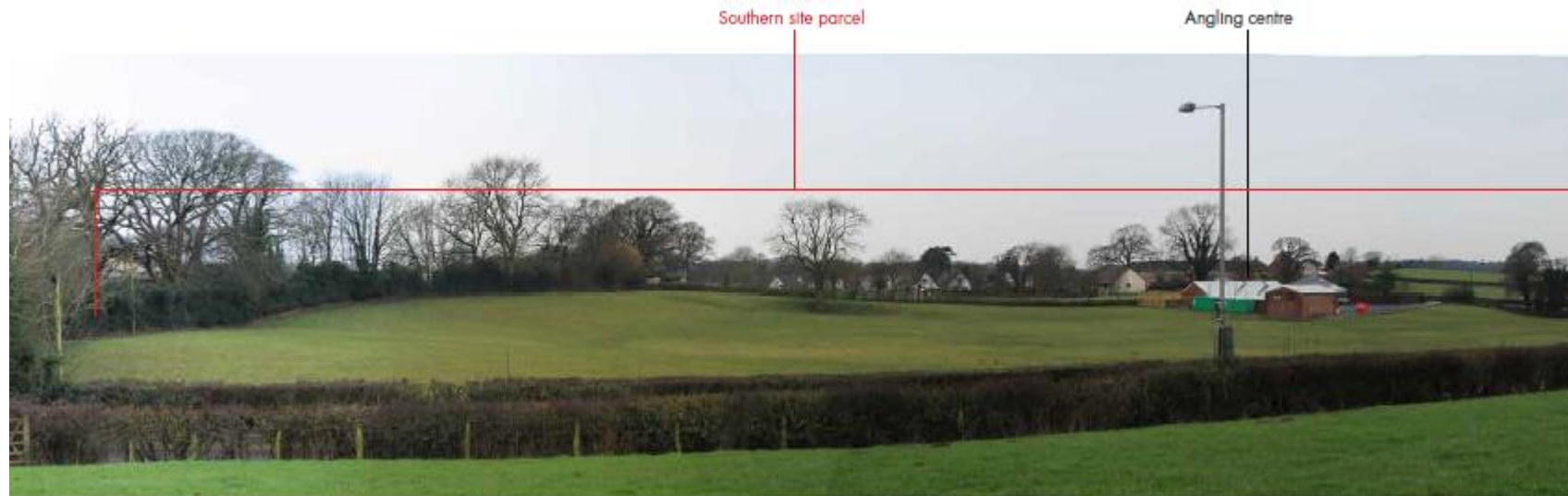

Indicative Layout Plan – Full Site



Indicative
Layout Plan –
North of
School Lane

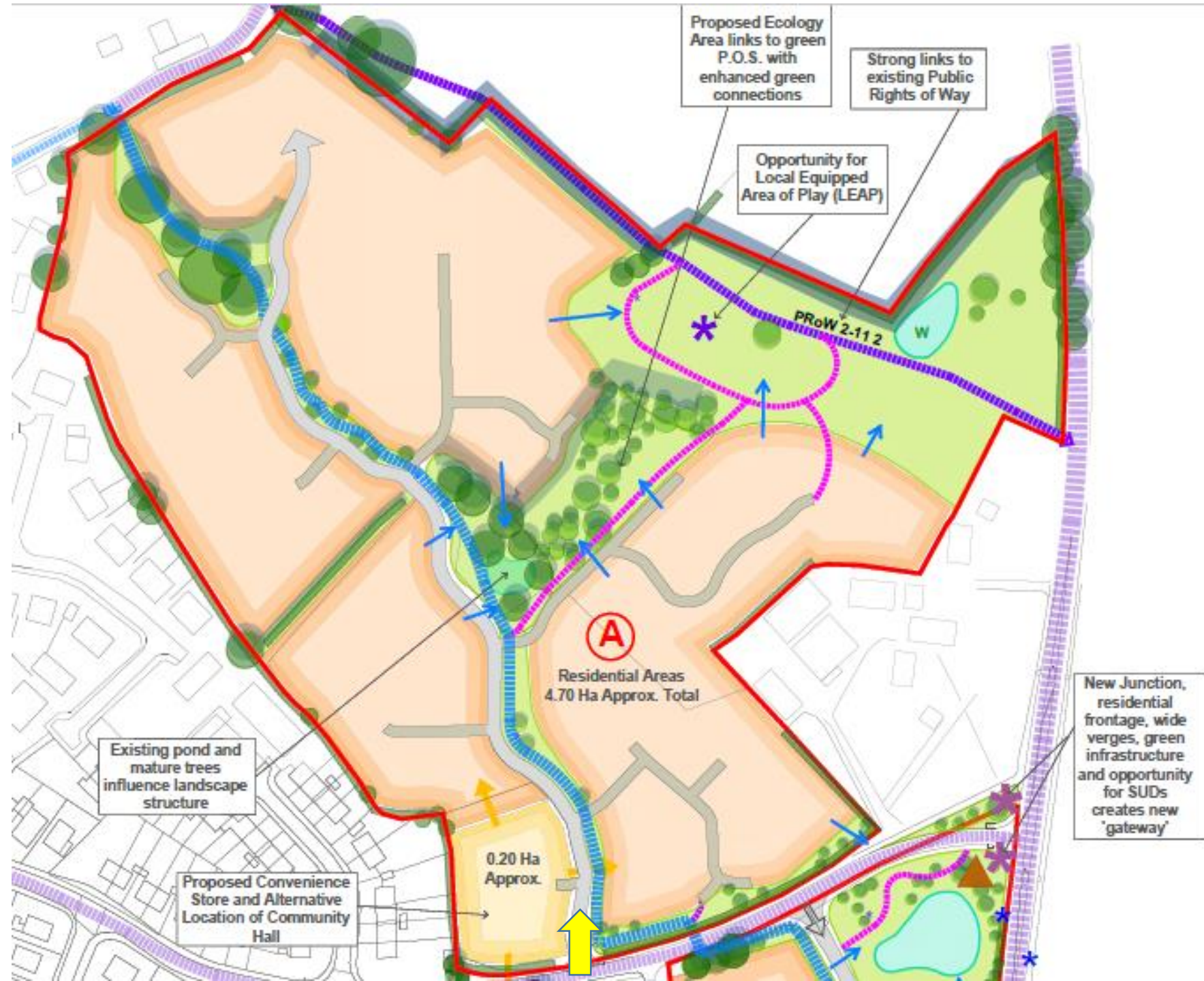

Indicative
Layout Plan –
South of
School Lane



Junction Improvements to A6/School Lane

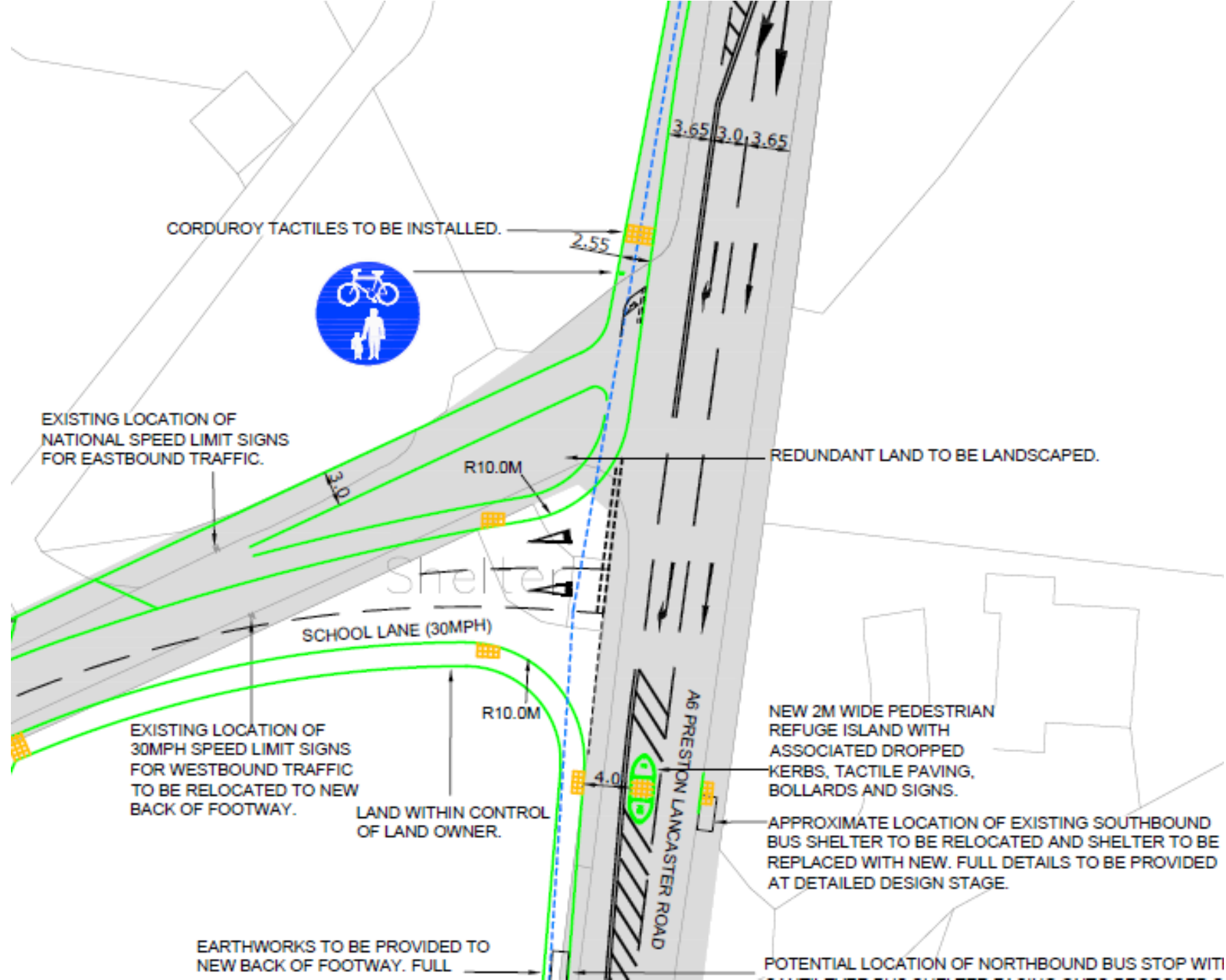

Item 2

20/00618/FULMAJ

Garstang Business And Community Centre
96 High Street
Garstang

Application Site

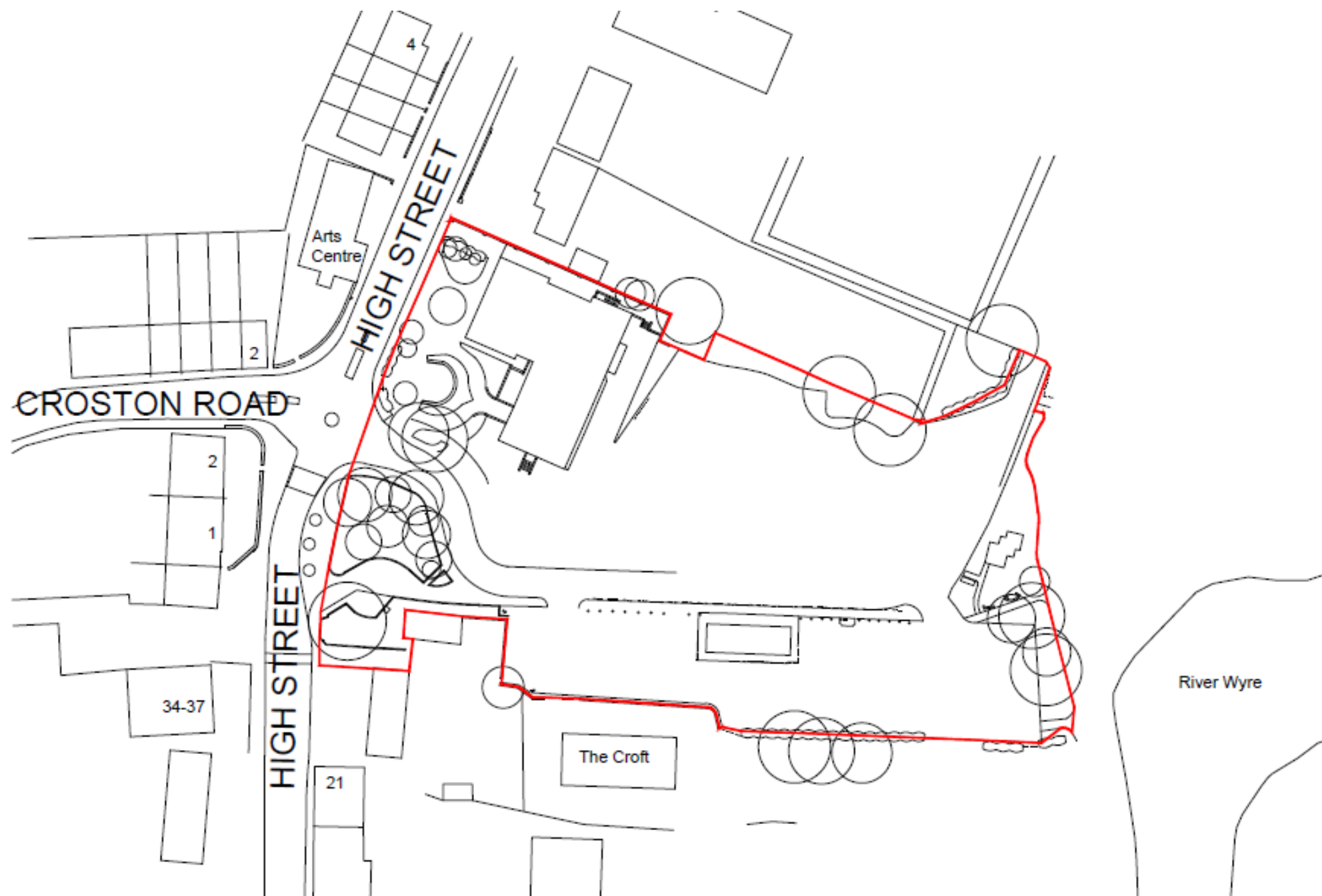

Site Plan



High Street Elevation - proposed

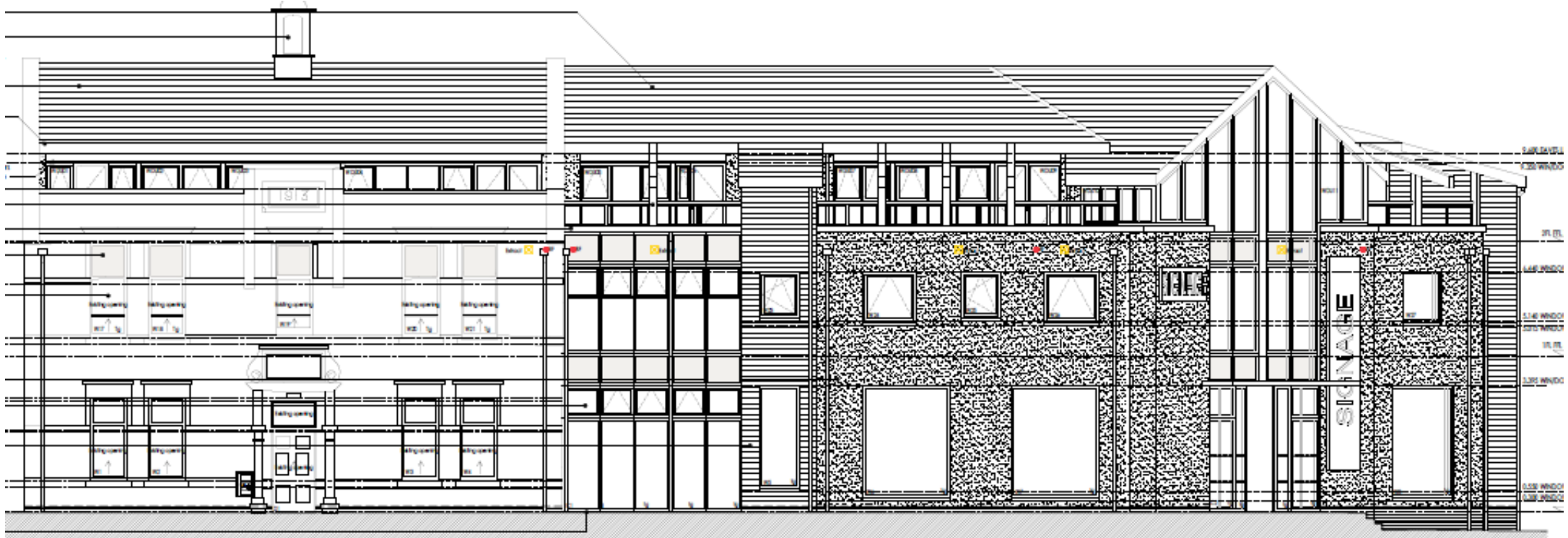

Previously approved



Existing facade to be dismantled
and reconstructed as a screen

Retail entrance from High
Street

South East (Rear) Elevation - proposed



Previously approved



South West Elevation



Previously approved



North East Elevation



Previously approved



Proposed Ground Floor Plan

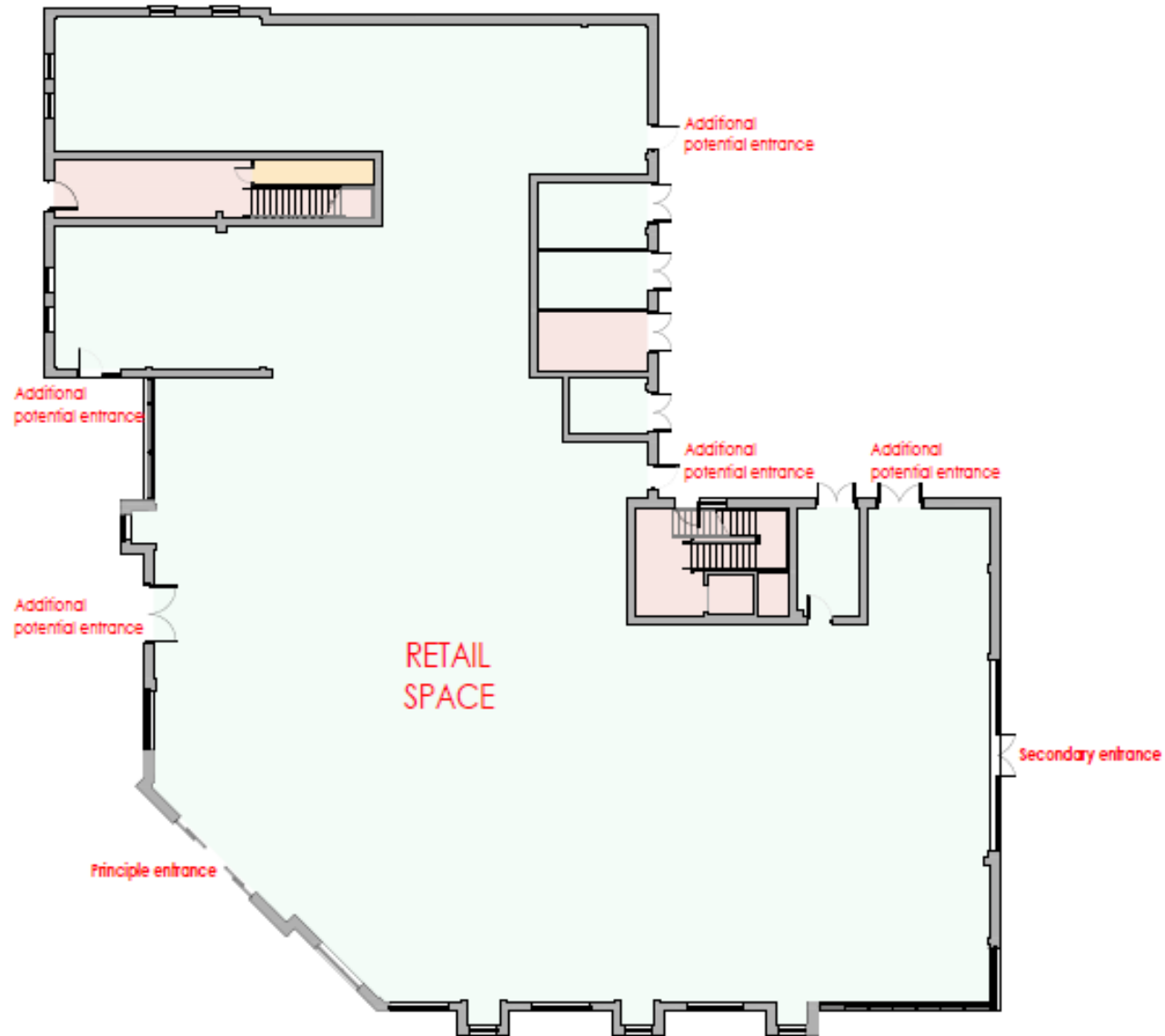

Previously Approved Ground Floor Plan

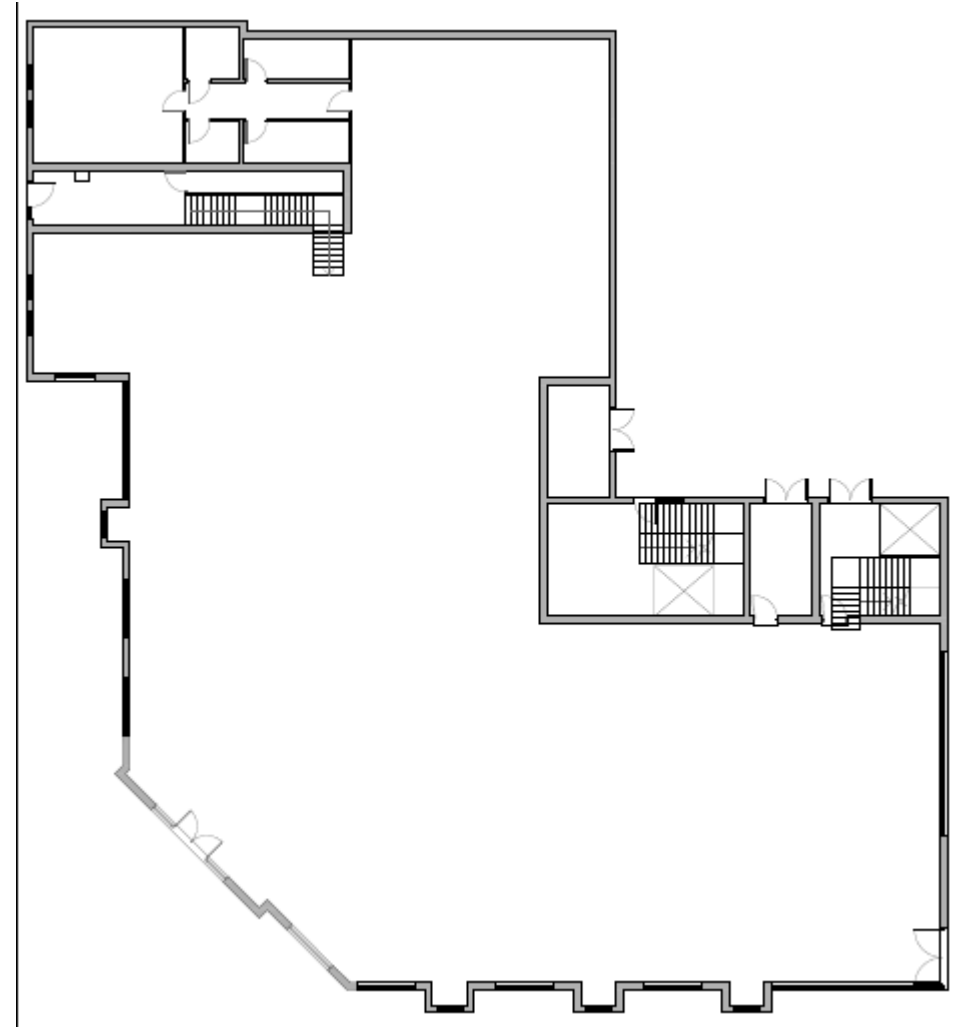

Proposed First Floor Plan

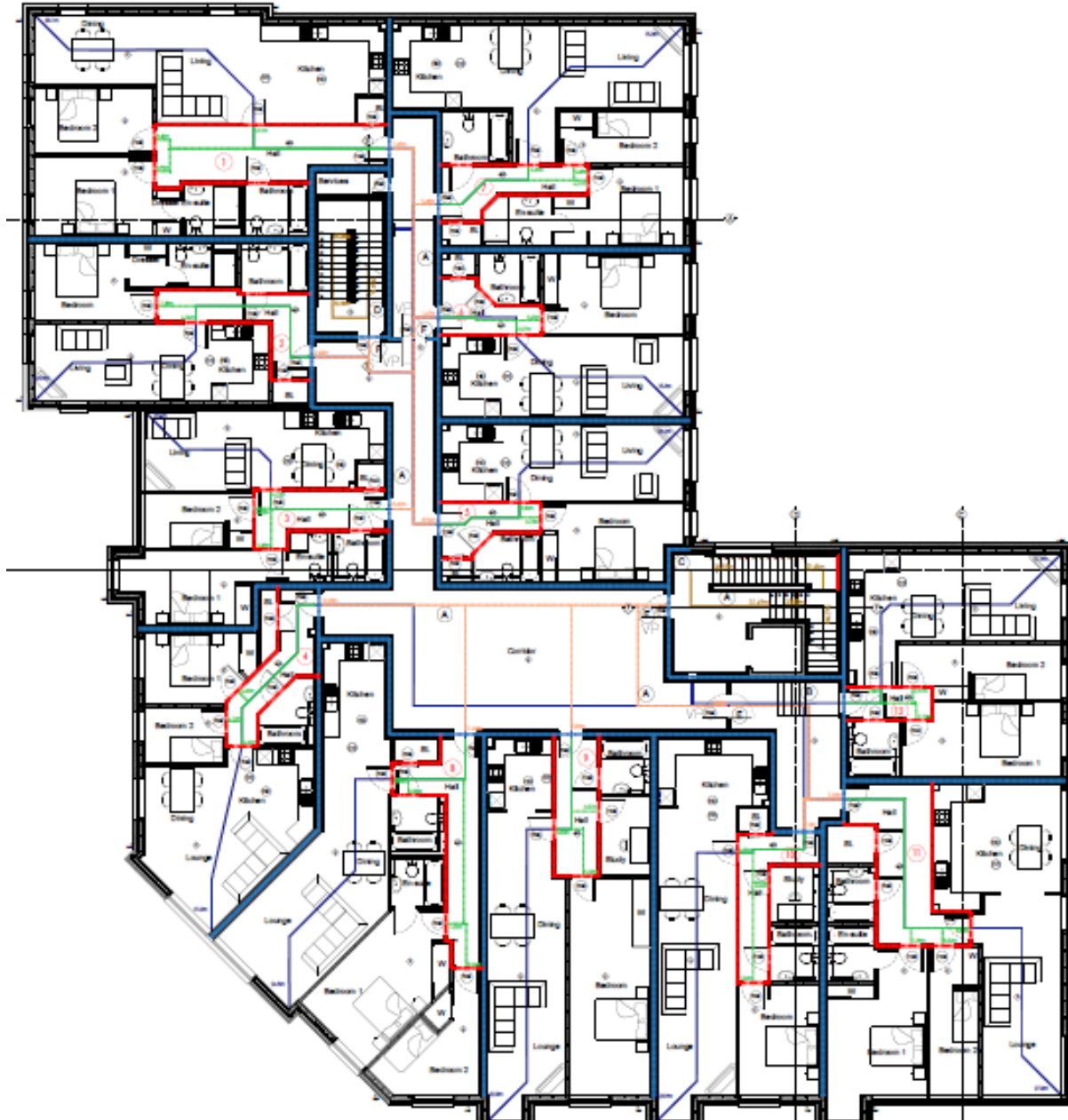

Previously Approved First Floor Plan

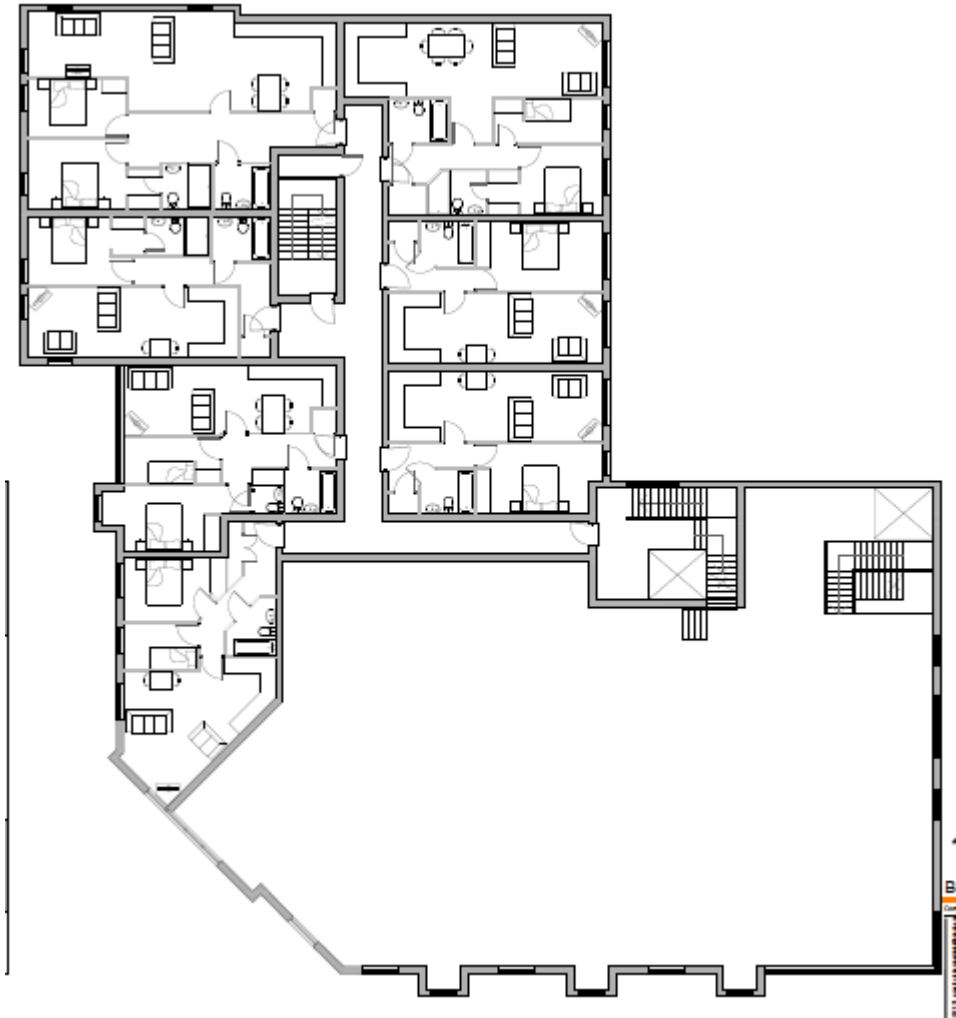





Item 3

20/00411/FUL

Brickhouse Cottages
Brickhouse Lane
Hambleton

Application Site

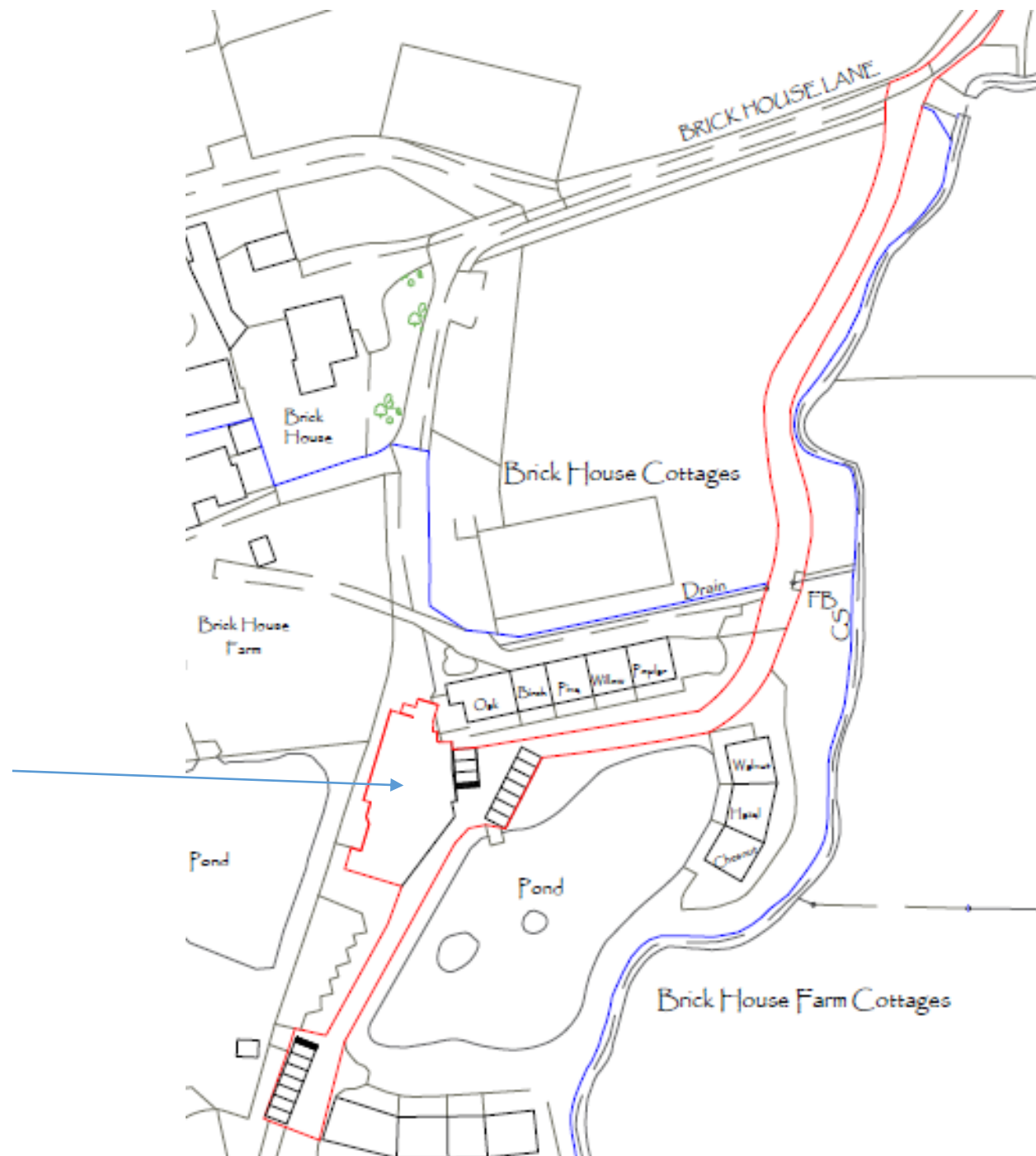

Front Elevation - proposed

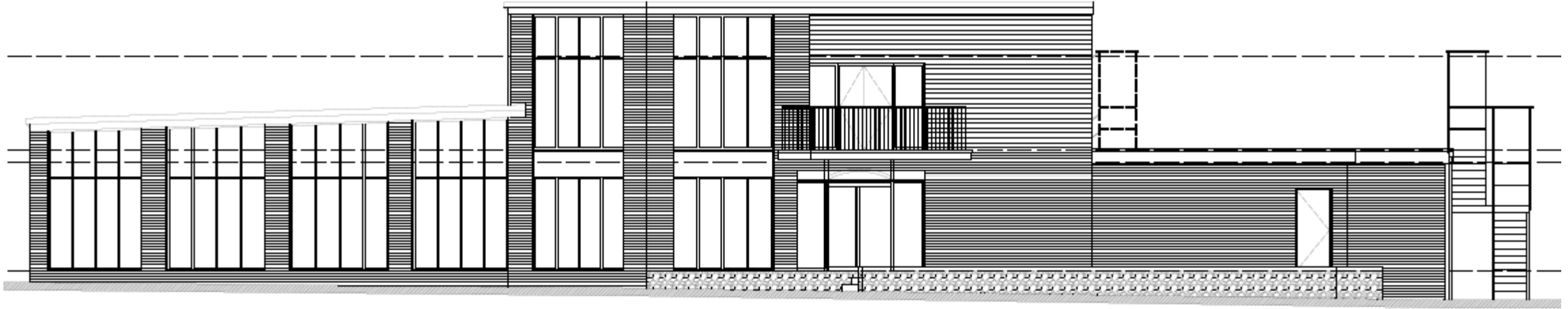

Side Elevation - proposed

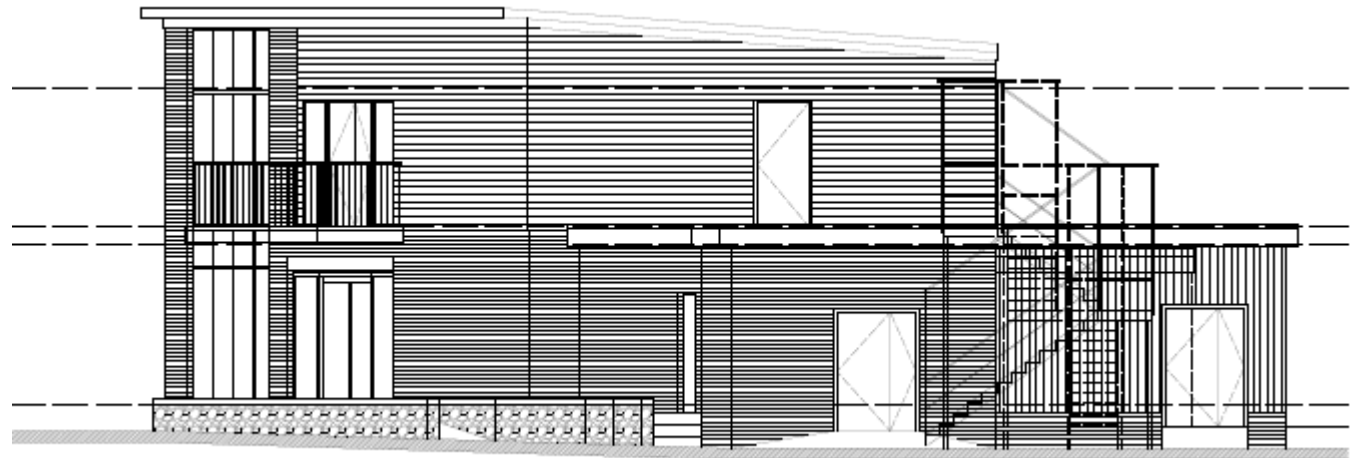

Rear Elevation - proposed

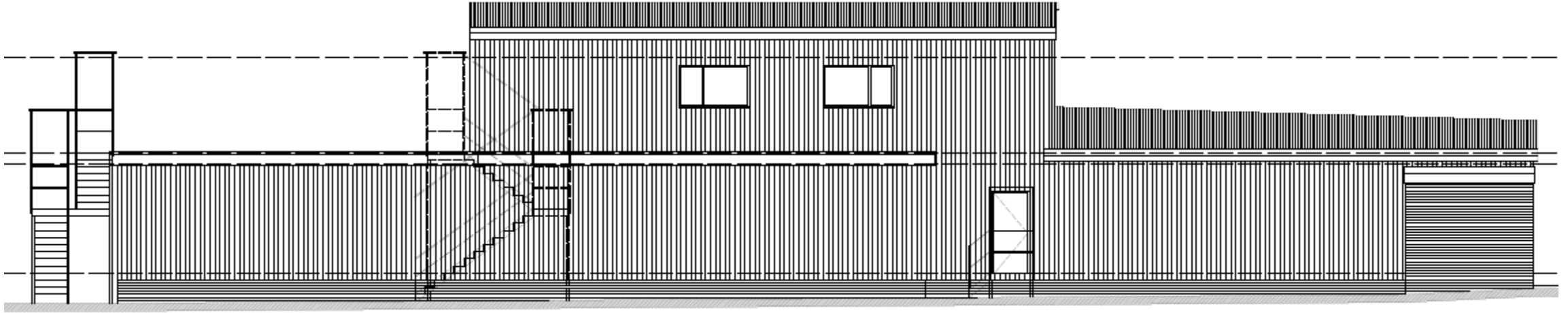

Side Elevation - proposed

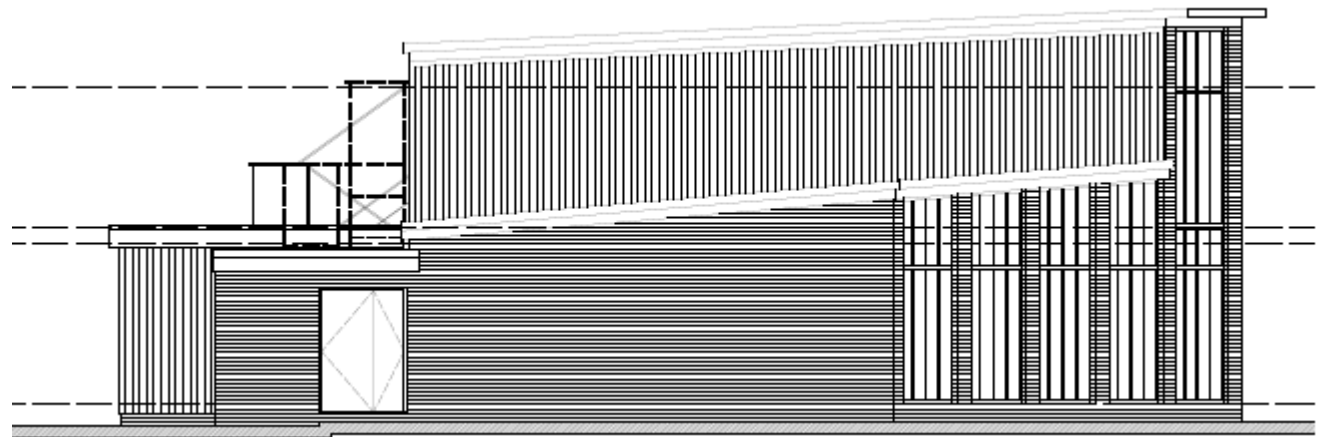

Ground Floor Plan- proposed

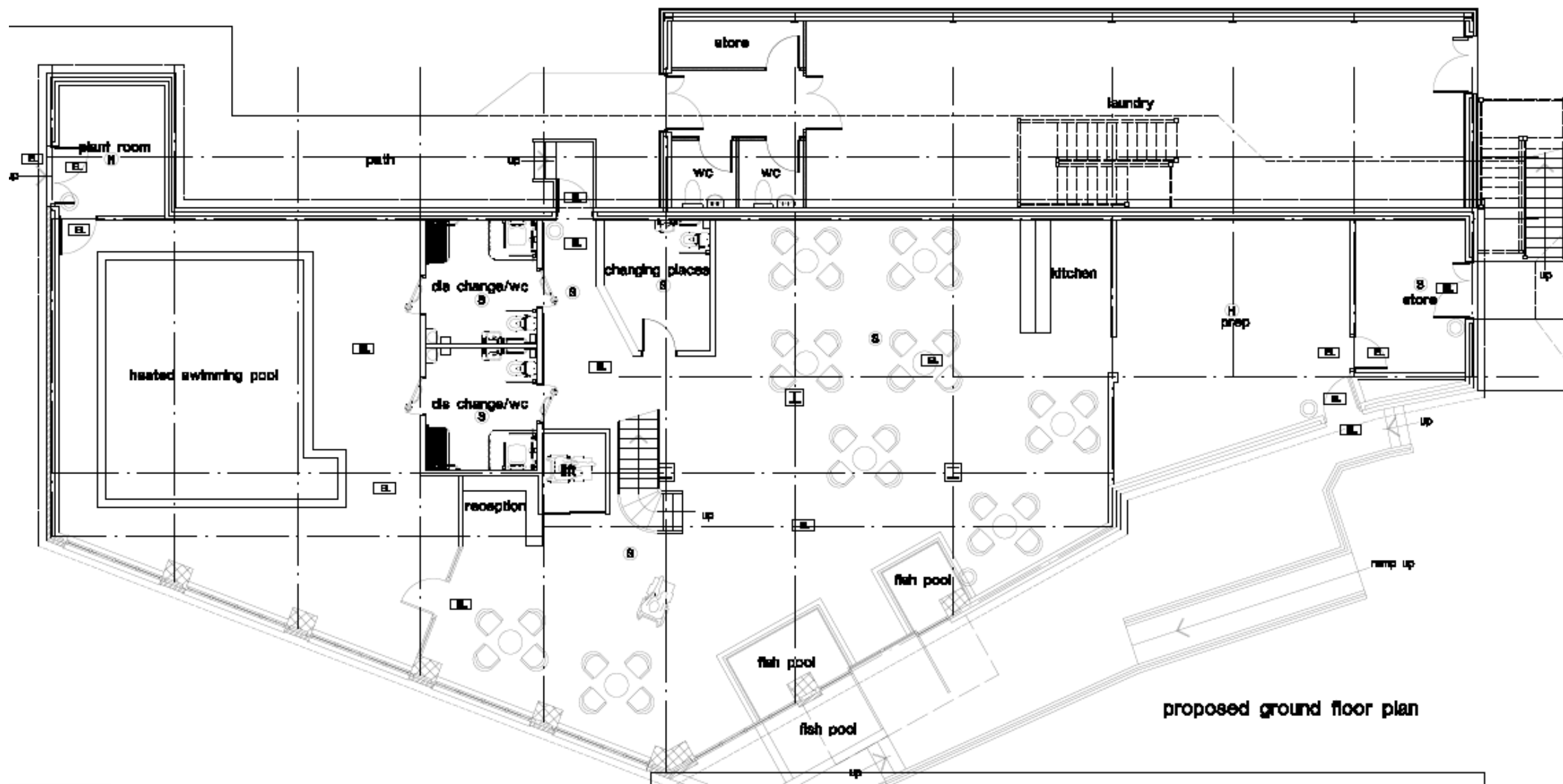

First Floor Plan- proposed

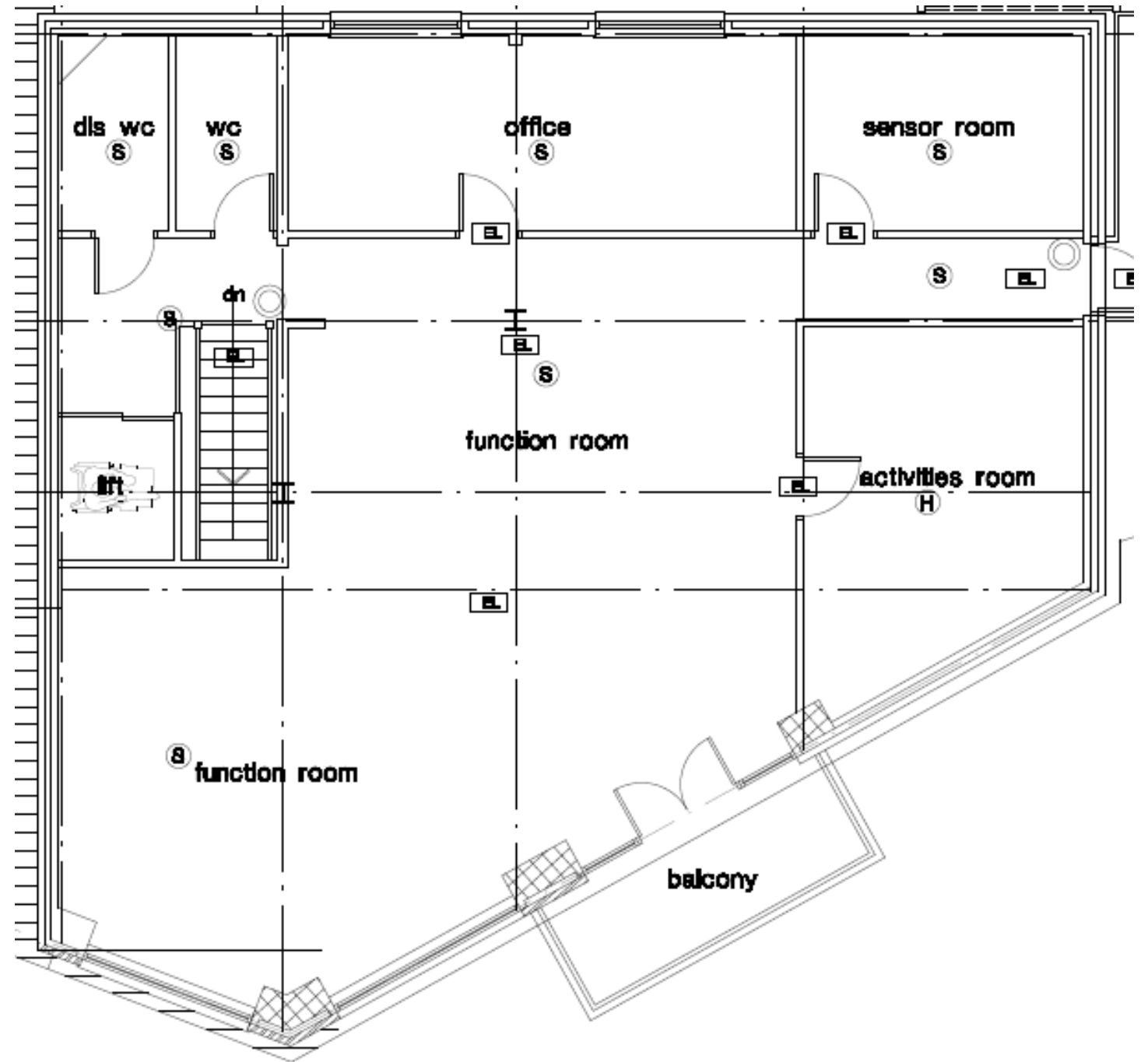

Previously approved single storey building

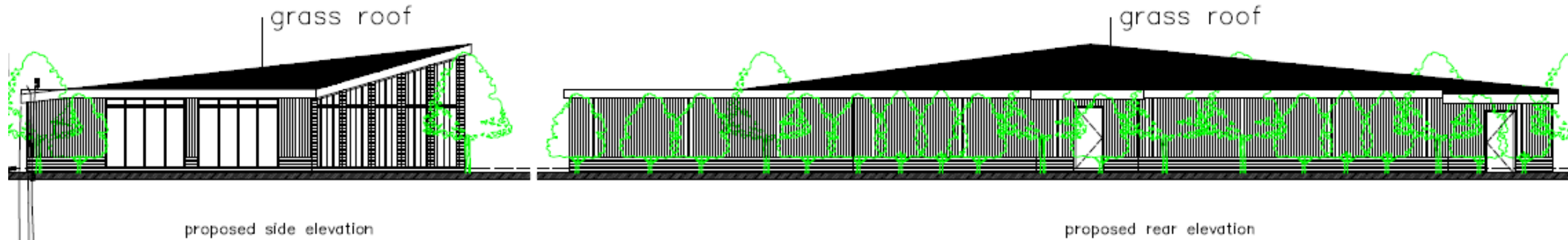

prop elevation — Holiday Units 1 : 100



Previously approved Floor Plan

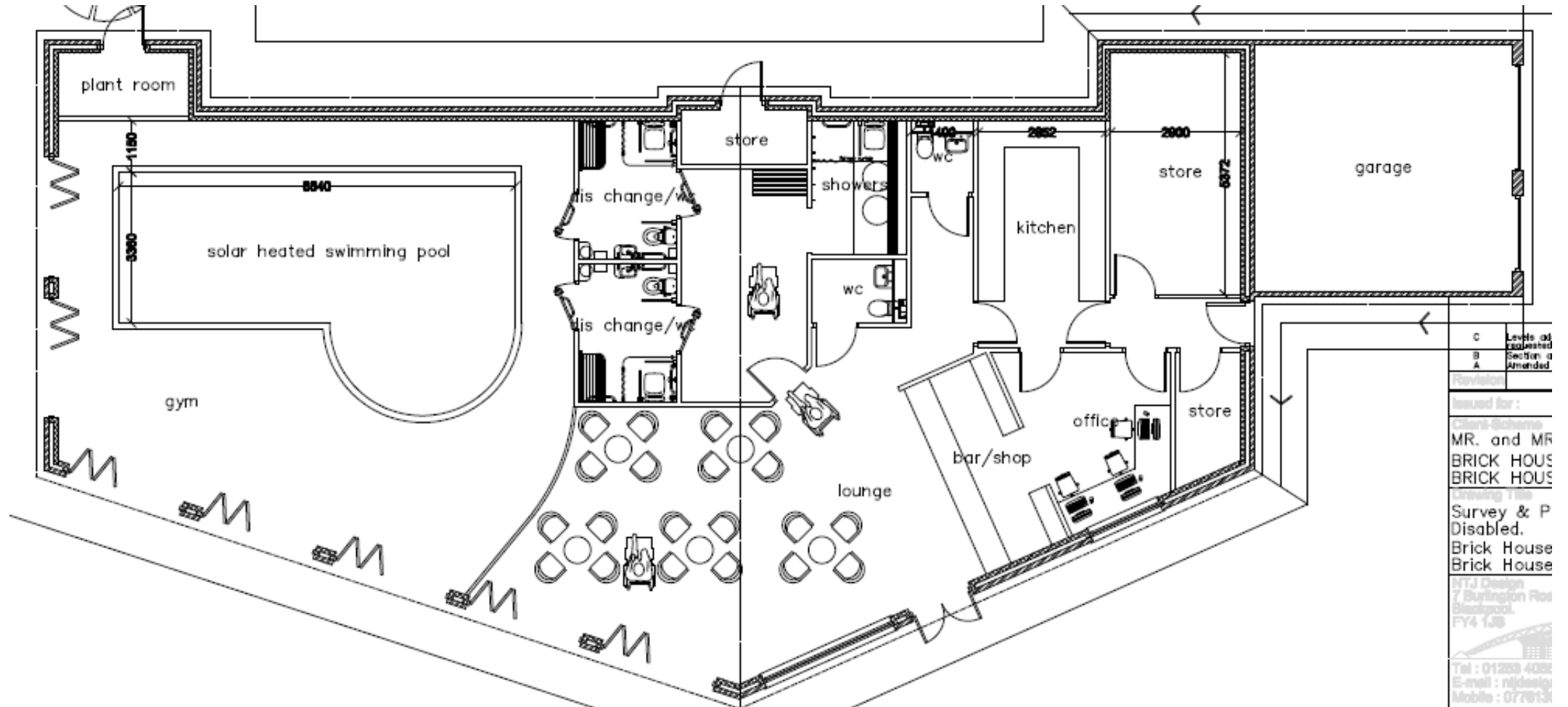

Front Elevation





Item 4

20/00793/FUL

45 Pilling Lane
Preesall

Application
Site

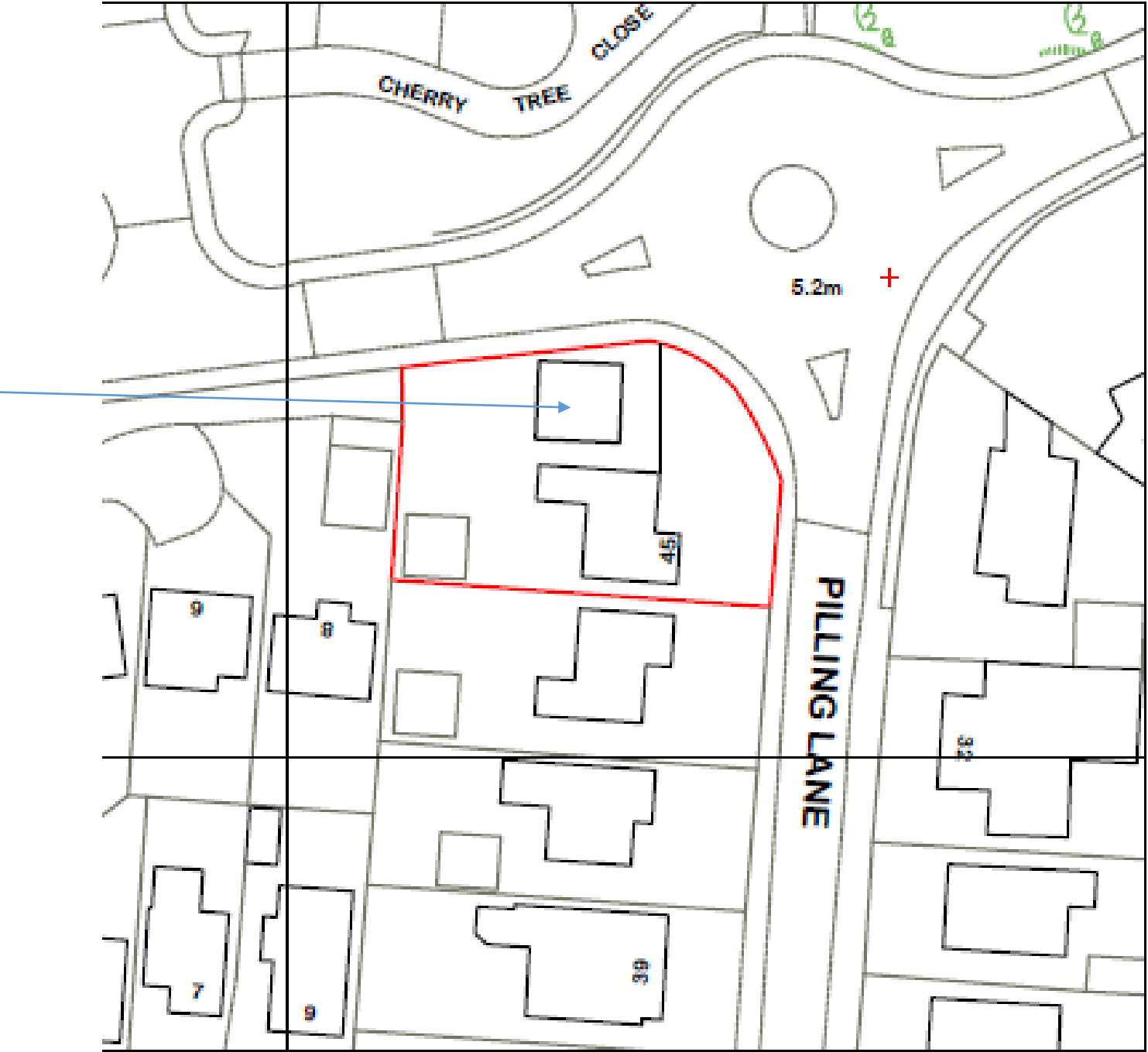

Elevations - proposed

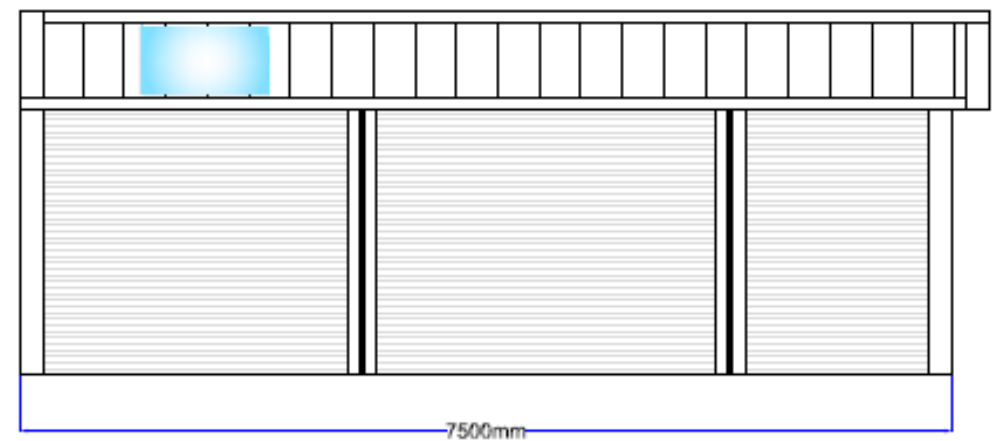
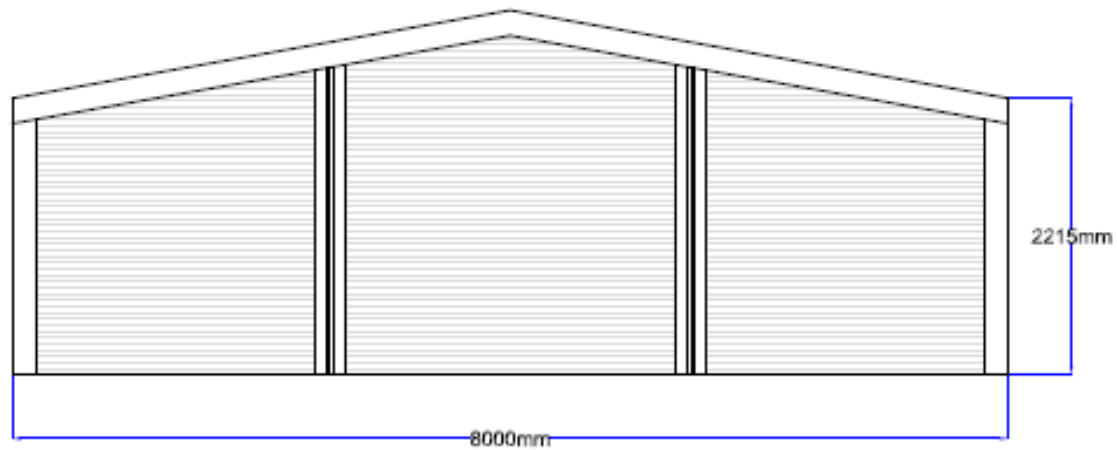
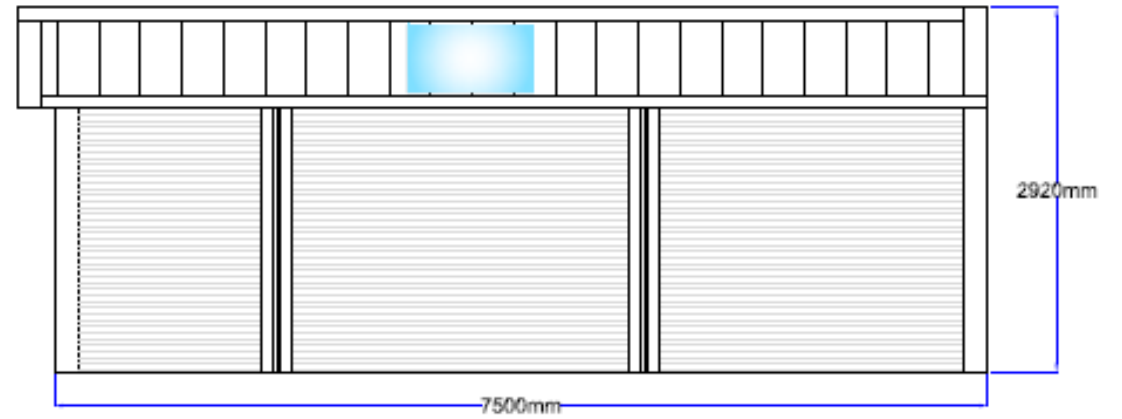
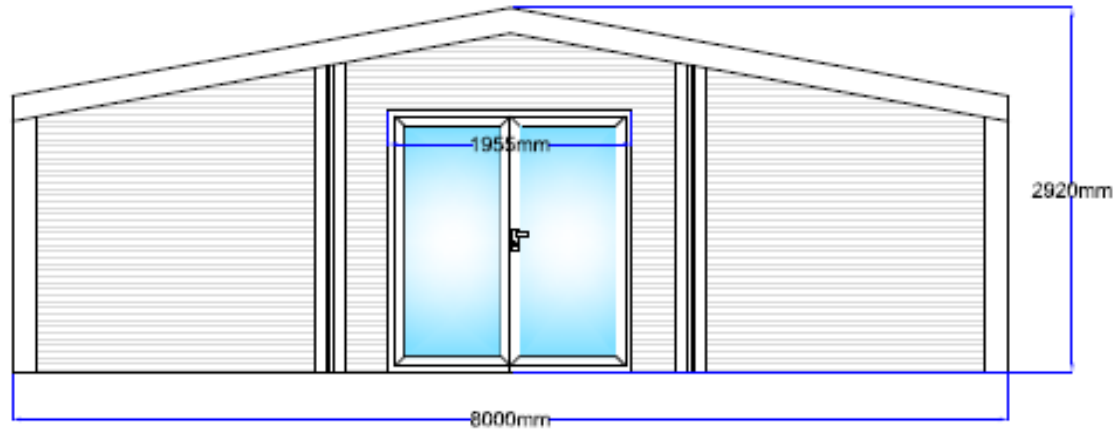

Ground Floor Plan- proposed

